

Plat of Survey

Being a part of the Northwest quarter (1/4) of Section 16, Township 9 South, Range 2 West, Village of Pioneer, Madison Township, Williams County, Ohio.

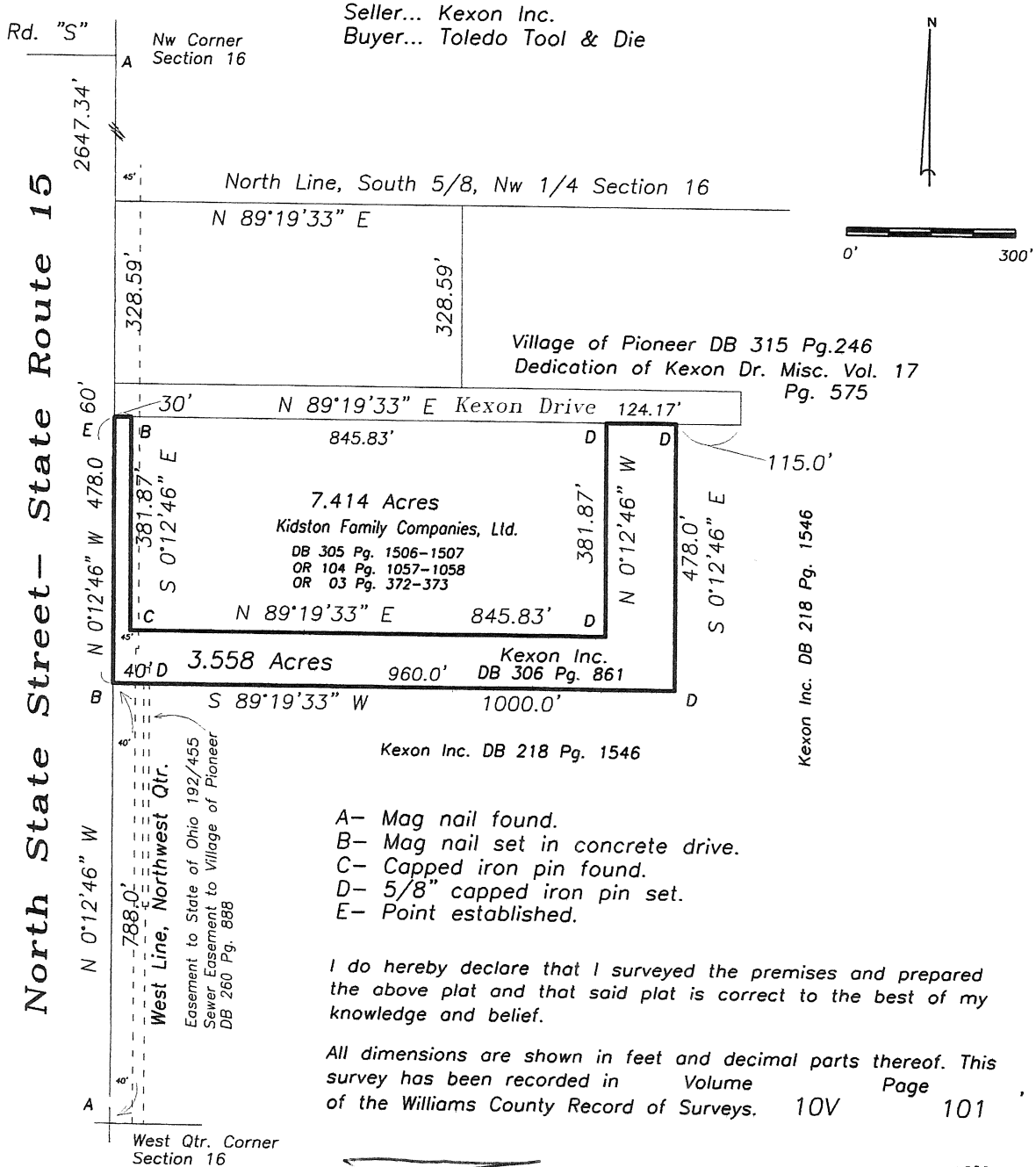

Seller... Kexon Inc.
Buyer... Toledo Tool & Die

- A- Mag nail found.
- B- Mag nail set in concrete drive.
- C- Capped iron pin found.
- D- 5/8" capped iron pin set.
- E- Point established.

I do hereby declare that I surveyed the premises and prepared the above plat and that said plat is correct to the best of my knowledge and belief.

All dimensions are shown in feet and decimal parts thereof. This survey has been recorded in Volume Page
of the Williams County Record of Surveys. 10V 101

Thomas J Henry

Thomas J Henry, Registered Surveyor No. 6787

